

Mandatory Disclosure (2016-17)

(As per AICTE Appendix-8)

1.	AICTE File No.	1-425998321 F.No. Western/1-2809806321/2016/EOA
	Date & Period of last approval	5/4/2016 Period: 2016-17
2.	Name of the Institute	K. K. WAGH POLYTECHNIC, CHANDORI
	Address of the Institute	A/P- Chandori, Tal: Niphad
	Dist & Pin Code	Nashik- 422 201
	State	Maharashtra
	Longitude & Latitude	73.9990° E, 20.0224° N
	Phone number with STD code	02550 – 233251
	Fax number with STD code	02550 – 233253
	Office hours at the institute	8:30 am to 4:00 pm
	Academic hours of the Institute	9:00 am to 3:30 pm
	Email	principal-polychandori@kkwagh.edu.in
	Website	www.polyc.kkwagh.edu.in
	Nearest railway Station (dist in Km)	Nashik Road (25 Km)
	Nearest Airport (dist in Km)	Ozar Airport, Nashik. (15Km)
3.	Type of the Institute	Private – Self Financed
	Category (1) of the Institution	Non Minority
	Category (2) of the Institution	Co-Ed
4.	Name of the Organization running the Institution	K. K. WAGH EDUCATION SOCIETY
	Type of the Organization	Trust
	Address of the Organization	K. K. Wagh Education Society HirabaiHaridasVidyanagari, Amrutdham, Panchavati Nashik – 422 033
	Registered with	Charity Commissioner, Nashik
	Registration date	06 January 1970
	Website of Organization	www.kkwagh.edu.in
5.	Name of the affiliated University	Maharashtra State Board of Technical Education
	Address	49, Ali Yawar Jung Marg, Sadguru Colony, Kherwadi, Bandra East, Mumbai, Maharashtra 400051
	Website	https://www.msbt.com
	Latest affiliation period	2016 – 2017
6.	Name of Principal	Prof. Mrs. Vidya R. Khapli
	Exact Designation	Principal
	Phone number with STD code	02550 – 233251

	FAX number with STD code	02550 – 233253
	Email	principal-polychandori@kkwagh.edu.in
	Highest Degree	M. Tech.
	Field of Specialization	Electronics
7.	Governing Board Members	Designation
	Shri. Balasaheb D. Wagh	President
	Shri. Changdeorao B. Holkar	Member
	Prof. K.S. Bandi	Member
	Prof. D.P. Nathe	D.T.E. Representative
	Mr. P.U. Vayase	M.S.B.T.E. Representative
	Shri. G. S. Kothawade	Industry Representative
	Mr. J. M. Patil	Member
	Mr. V. S. Tarle	Member
	Mrs. V. R. Khapli	Principal & Member Secretary
	Frequency of meetings & date of last meeting	Twice in a year 28/4/2016
8.	Academic Advisory Body	Designation
	Shri. Vivek Sawant	Chairman
	Prof. B. M. Naik	Member
	Shri. N. A. Joshi	Member
	Dr. D. G. Hapse	Member
	Dr. U. N. Gaitonde	Member
	Dr. D. M. More	Member
	Dr. Vijay Bhatkar	Member
	Mr. V.V. Mahajani	Member
	Dr. S.A. Halkude	Member
	Hon. Shri. B. D. Wagh President, K. K. Wagh Education Society	Management Representative
	Frequency of meetings & date of last meeting	Twice in a year 15/10/2016

9. Organization Chart (A)

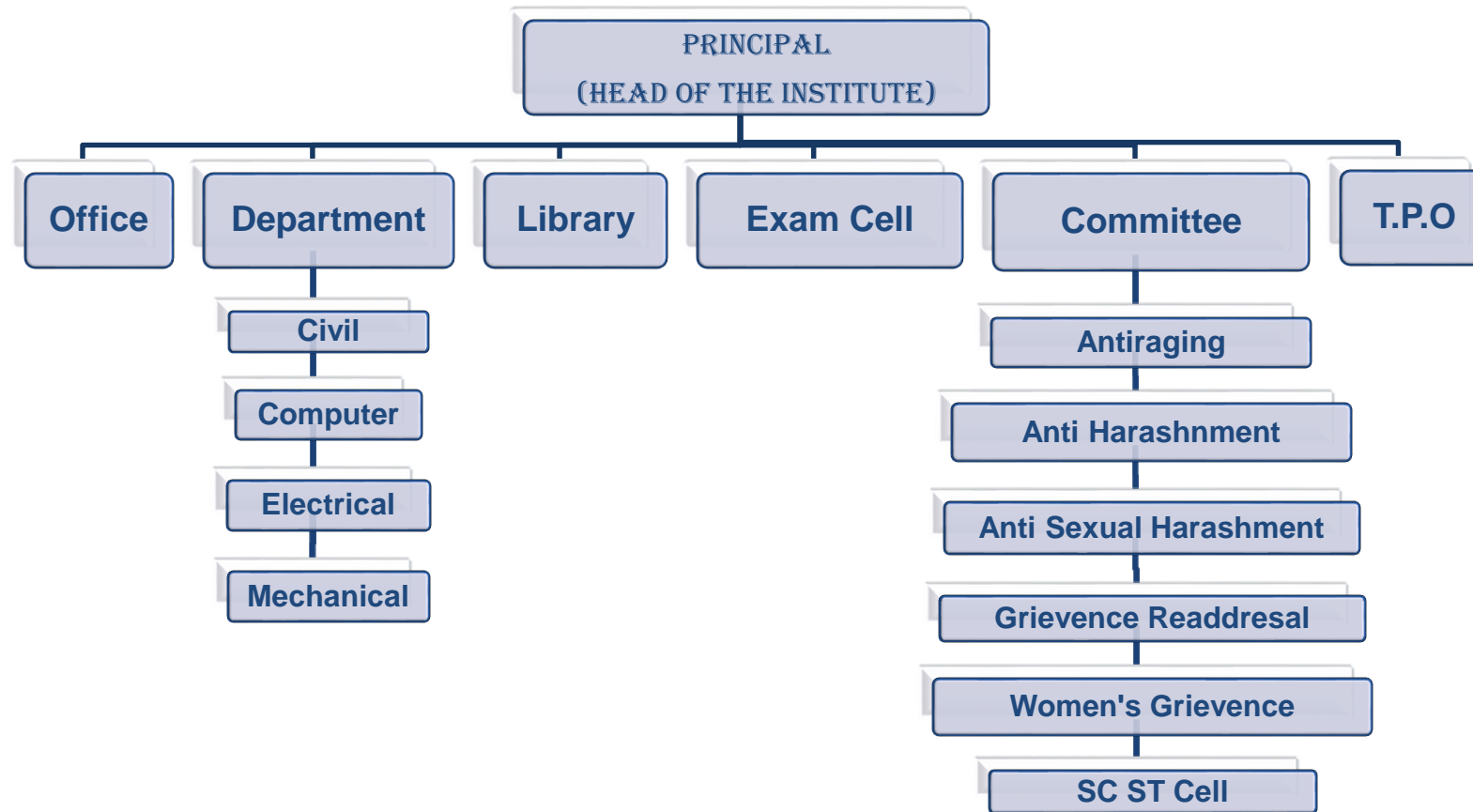

9. Organization Chart (B)

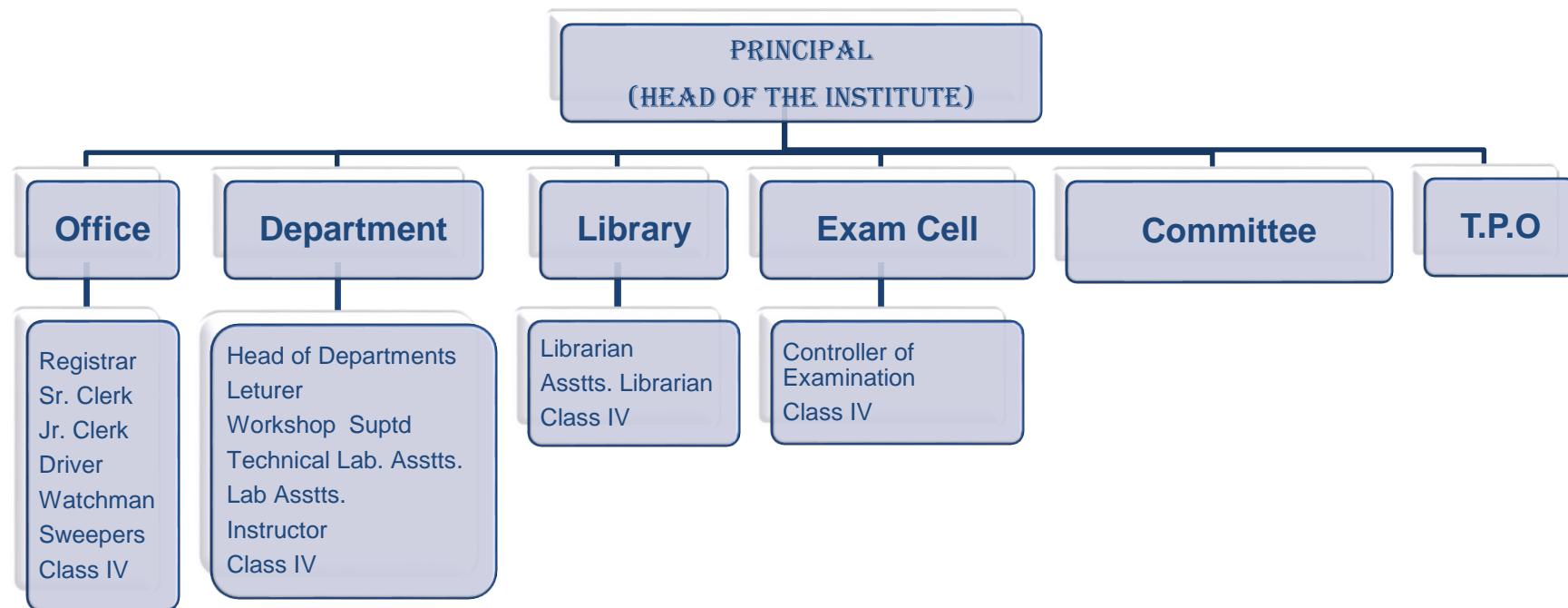

10.	Student feedback mechanism on Institutional Governance/ Faculty performance	The student feedback mechanism is available in the institute. The students fill the feedback form and put their ratings and comments regarding institution & performance of faculty who teach the subjects. The suggestions are conveyed to Principal & respective faculty in order to improve their performance.
11.	Grievance redressal Committee	Designation
	Prof. Mrs. Khapli Vidya Rajesh	Chairman
	Mr. Tarle Vijay Sukhdev	Member
	Mr. Patil Jitendra Madhukar	Member
	Mrs. Gite Nilima Sandip	Member
	Mr. Sanap Vikas Rangnath	Member
	Mrs. Tarle Sujata Pradip	Member
	Mr. Deshpande Hemant Digambar	Member
	Mr. Pagar Laxmikant Yamaji	Member
	Mrs. Shewale Manisha Chetan	Member

12. Intake, Admissions, Cut-off, Fees & placement:

	Name of the department	Civil Engineering			Computer Engineering			Electrical Engineering			E & TC Engineering			Mechanical Engineering		
	Course	Diploma in Civil Engineering			Diploma in Computer Engineering			Diploma in Electrical Engineering			Diploma in E & TC Engineering			Diploma in Mechanical Engineering		
	Level	Diploma			Diploma			Diploma			Diploma			Diploma		
		A.Y. 2016-17	A.Y. 2015-16	A.Y. 2014-15	A.Y. 2016-17	A.Y. 2015-16	A.Y. 2014-15	A.Y. 2016-17	A.Y. 2015-16	A.Y. 2014-15	A.Y. 2016-17	A.Y. 2015-16	A.Y. 2014-15	A.Y. 2016-17	A.Y. 2015-16	A.Y. 2014-15
1	Sanctioned Intake (First Year)	60+3*	60+3*	60+3*	60+3*	60+3*	60+3*	60+3*	60+3*	60+3*	60+3*	60+3*	60+3*	120+6*	120+6*	120+6*
2	Actual Admissions (First Year)	25	36	63	09	20	17	28	24	44	00	00	08	50	71	116
3	Actual Admissions (Second Year)	47	75	73	14	14	18	34	65	71	00	11	21	102	151	148
4	Actual Admissions (Third Year)	46	59	37	11	15	24	53	49	41	11	23	14	121	120	104
5	Cut off marks – General quota First Year	56.6	67.6	67.20	64.2	60.00	53.80	54.8	60.00	58.40	NA	NA	58.91	48.6	50.00	68.40
6	Cut –off/ last candidate admitted (First Year)	54.8	47.6	57.60	64.2	53.27	45.40	54.00	59.20	49.64	NA	NA	51.40	45.8	50.00	46.00
7	Fees in Rs. (First Year)	#42,550	42,550	37,000	#42,550	42,550	37,000	#42,550	42,550	37,000	NA	42,550	37,000	#42,550	42,550	37,000
	No. Of fee waiver offered															
8	% Students passed with Distinction (Third Year)	--	08	14	--	05	03	--	09	02	NA	05	05	--	51	53
9	% Students passed with First Class (Third Year)	--	19	17	--	10	21	--	17	29	NA	12	08	--	52	49
10	Students Placed	00	00	02	00	00	00	01	13	00	02	09	02	04	37	46
11	Average Pay package, Rs./Year	-	-	1.8 Lakh	-	-	-	1.2 Lakh	3.2 Lakh	-	1.2 Lakh	3.1 Lakh	1.5 Lakh	1.3 Lakh	3.2 Lakh	3.0 Lakh
12	Students Opted for higher Studies	00	24	22	00	11	17	00	20	22	00	11	10	00	70	56

* TFWS # Interim Fees

Infrastructural Information:

Library:

1	Total area of the library	350.19 Sq. meter
2	Seating capacity of the library	100
3	Working hours of library Hours	8 Hrs
4	Library Networking facility (Yes / No)	Yes
5	Total Investment on Library as on Dec 2016	Rs. 28,,54,178/-

Details of the library facilities

Sr. No.	Courses / others	Number of the titles of the books	Number of Volumes	No. Of Journals (National/International)
1	Civil Engg.	103	879	04
2	Computer Engg.	349	2230	03
3	Electrical/Electronic Engg.	279	2054	04
4	Mechanical Engg.	163	1708	05
5	Humanity	1825	2134	03
6	General references	232	247	-
7	Dictionary/Encyclopaedia& Others	80	118	-
	Total	1,388	9,370	19

Computing Facilities:

Sr. No.	Particulars	Availability
1	Number of Computer Terminal	251
2	Hard ware specification	P4, Intel Core 2 Duo, i3, i5 processor
3	Number of terminals in LAN/WAN	251
4	Relevant Legal Software	System Software: 05 Application Software: 20
5	Peripherals / Printers	35
6	Internet Accessibility (In kbps & hrs.)	20 Mbps broadband bundle bandwidth